

GROUND FLOOR PLAN 1:100

A-A
W21.02.WD.04

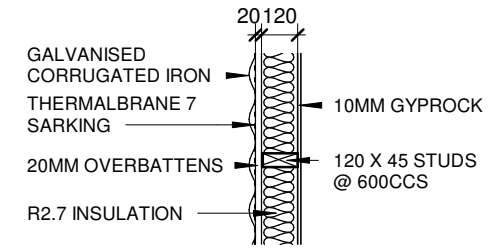

**WALL DETAIL FF.01
1:25**

D-D
W21.02.WD.06

C-C
W21.02.WD.07

B-B
W21.02.WD.05

FF.01
W21.02.WD.01

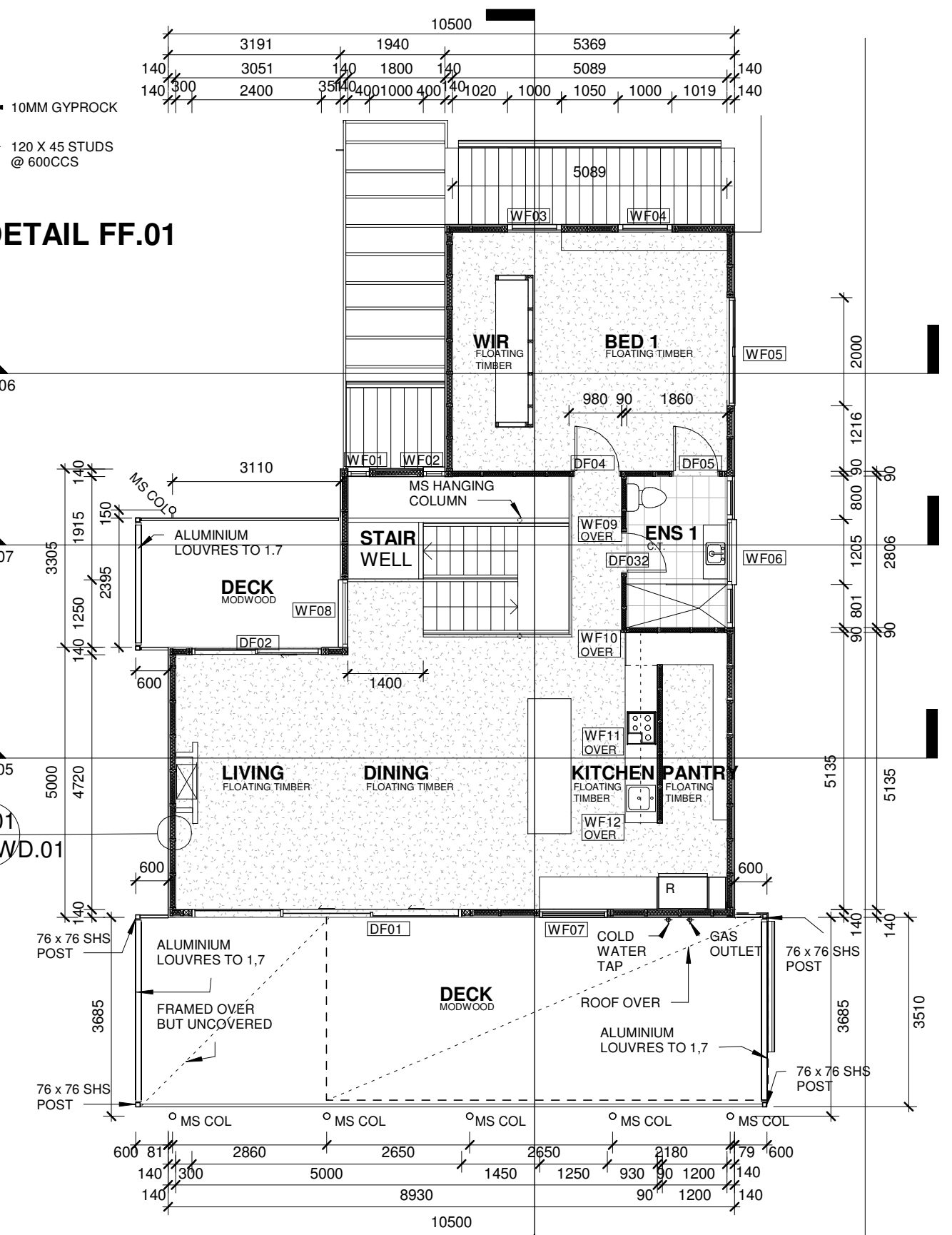
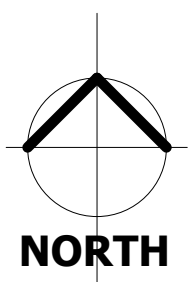

FIRST FLOOR PLAN 1:100

A3A
W21.02.WD.09

**PROPOSED ALTERATIONS AND ADDITIONS TO THE EXISTING DWELLING
AT 8 DUNSTAN STREET ALDINGA BEACH SA**

NICHOLAS P. INGERSON ARCHITECT 33 APPLEBY ROAD MORPHETTVILLE SA 5043 TEL 8278 1091 0439 828 019

DWG. No. W21.02.WD.01 © DATE 31.01.23 PRELIM TENDER CONTRACT AMENDED email nick@nickingerson.com.au

All dimensions to be confirmed on site prior to set out and fabrication.



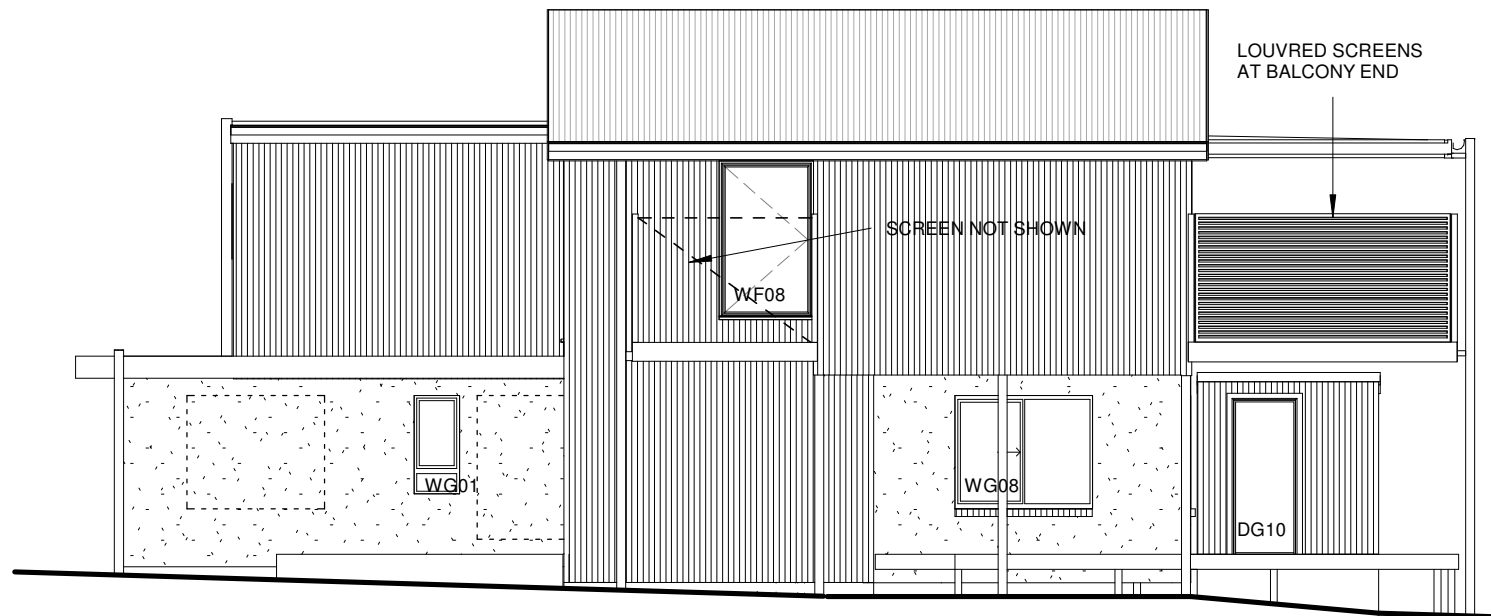

WEST ELEVATION

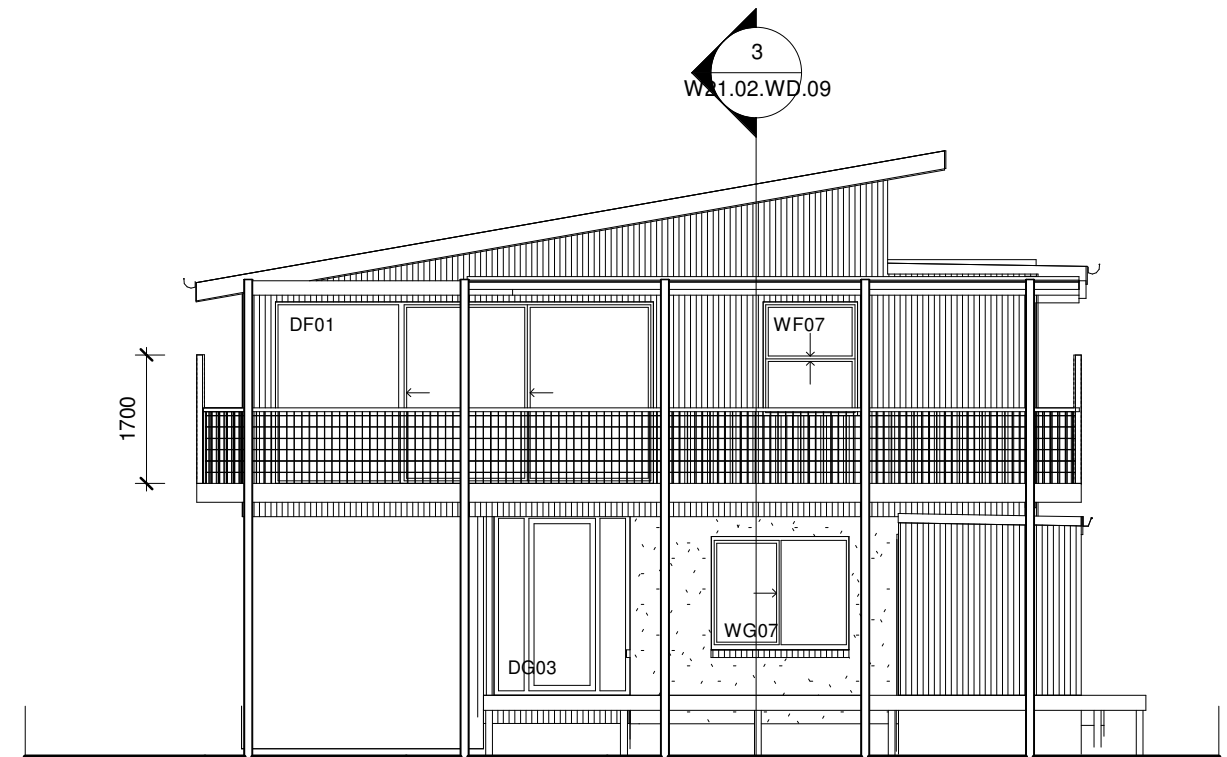

SOUTH ELEVATION

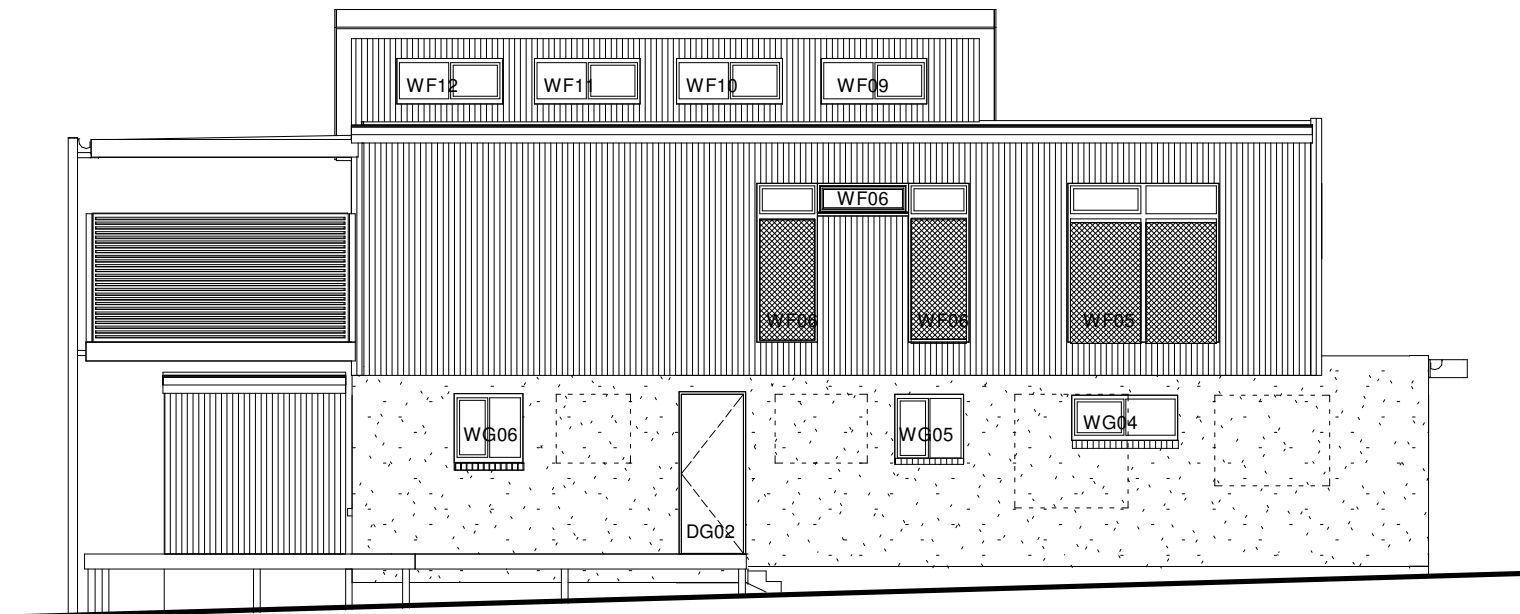

EAST ELEVATION

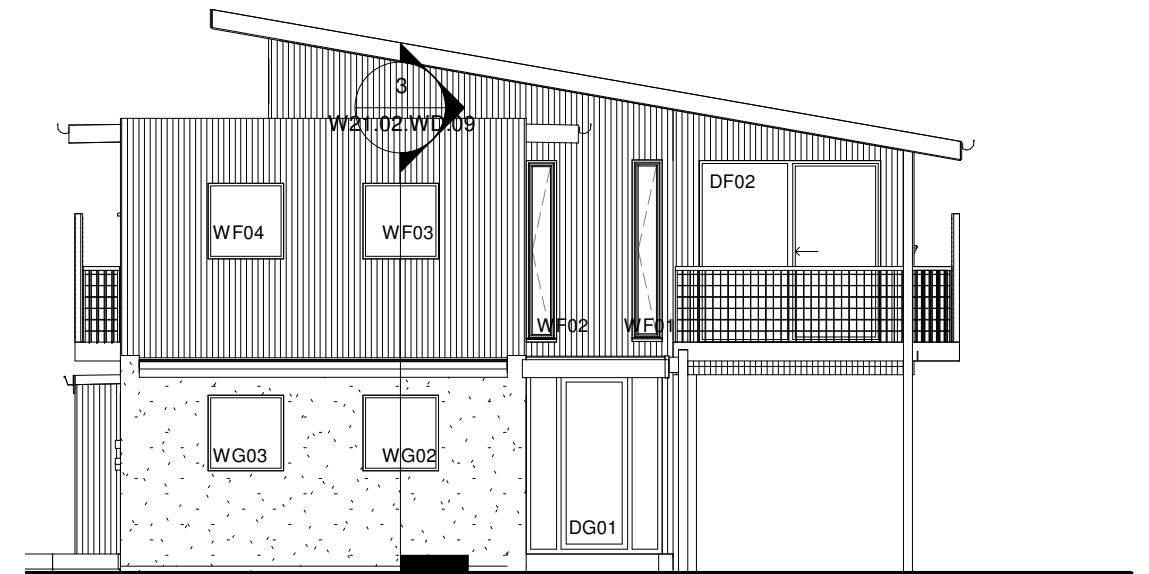

NORTH ELEVATION

- | | |
|----------------------|--|
| EXISTING MASONRY: | EXISTING RAKED JOINTS FILLED, STRUCK AND PAINTED DULUX RED OCHRE |
| FIRST FLOOR CLADDING | GALVANISED CUSTOM ORB |
| STEEL COLUMNS: | HOT DIPPED GALV UNPAINTED |
| VISUAL SCREENING: | NATURAL ALUMINIUM |
| BALLUSTRADE: | HOT DIPPED GALV UNPAINTED |
| TIMBER TRIM: | SIKKENS CETOL LIGHT OAK |
| DOOR/WINDOW FRAMES: | NATURAL ALUMINIUM |
| ROOF: | GALVANIZED CUSTOM ORB |

**PROPOSED ALTERATIONS AND ADDITIONS TO THE EXISTING DWELLING
AT 8 DUNSTAN STREET ALDINGA BEACH SA**

NICHOLAS P. INGERSON ARCHITECT 33 APPLEBY ROAD MORPHETTVILLE SA 5043 TEL 8278 1091 0439 828 019
DWG. No. W21.02.WD.02 © DATE 31.01.23 PRELIM TENDER CONTRACT AMENDED email nick@nickingerson.com.au

All dimensions to be confirmed on site prior to set out and fabrication.



RELOCATED EXISTING 10,000L TANK CONNECTED IN SERIES WITH NEW 16470L COMPASS TANK IN ACCORDANCE WITH CFS REQUIREMENTS. REF ARCHITECT'S SPECIFICATION. NO DETENTION REQUIRED - REF PERMEABLE AREA DETAILS. TAKE-OFF FOR PRIVATE USE TO LEAVE 22,000L FOR CFS USE.

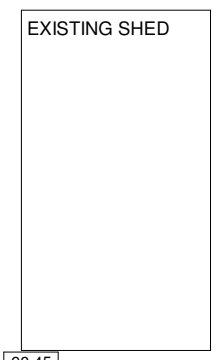
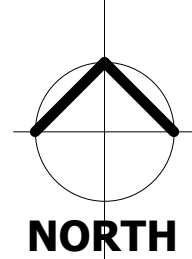
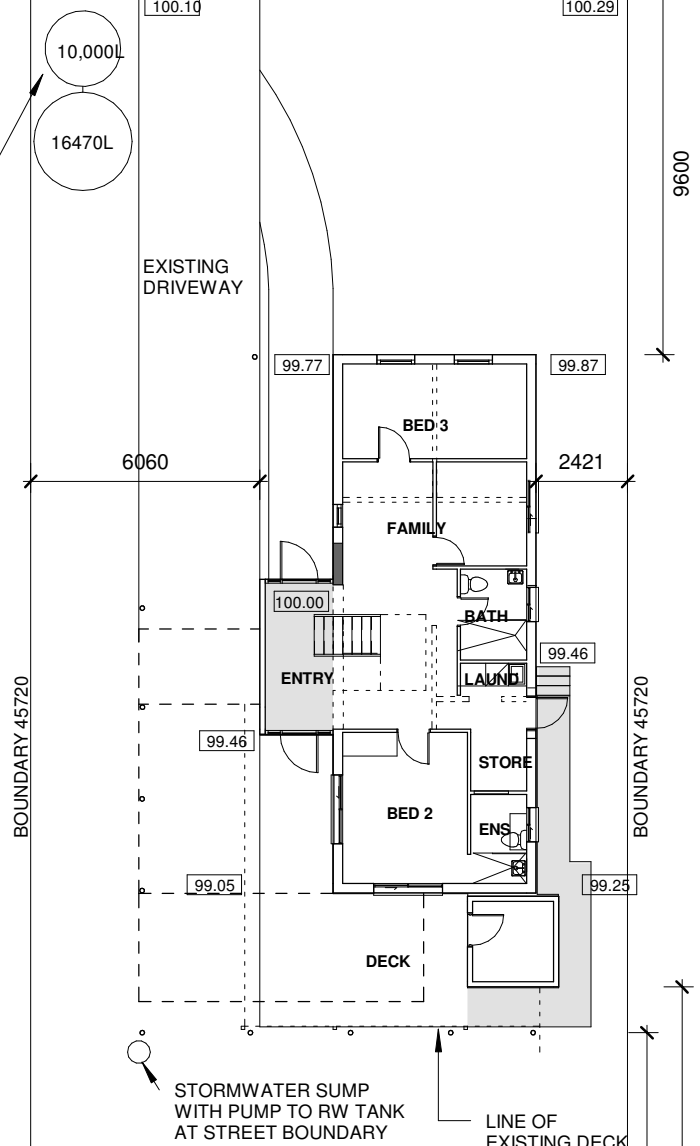

SITE AREA	726M2
PERMEABLE AREA	592M2 = 81.5%
EXISTING GROUND FLOOR	77M2
ADDITIONAL GROUND FLOOR	10M2
TOTAL GROUND FLOOR	87M2
NEW FIRST FLOOR	101M2
NORTH DECK	9M2
SOUTH DECK	39M2

SITE PLAN 1:200

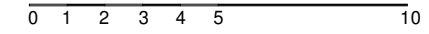

**PROPOSED ALTERATIONS AND ADDITIONS TO THE EXISTING DWELLING
AT 8 DUNSTAN STREET ALDINGA BEACH SA**

**NICHOLAS P. INGERSON ARCHITECT 33 APPLEBY ROAD MORPHETTVILLE SA 5043 TEL 8278 1091 04
DWG. No.W21.02.WD.03 © DATE 31.01.23 PRELIM TENDER CONTRACT AMENDED email nick@nickinger**

All dimensions to be confirmed on site prior to set out and fabrication.

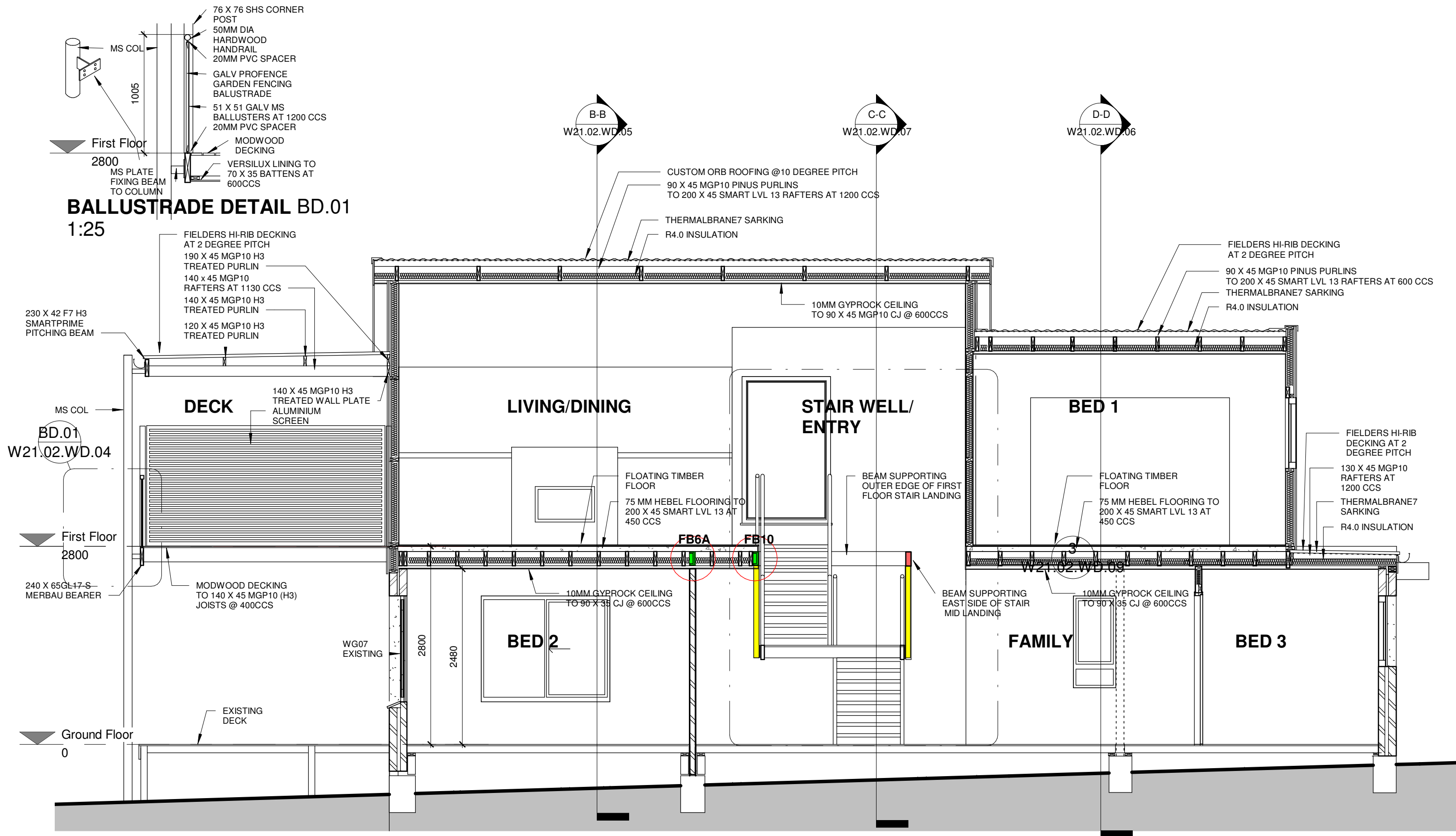

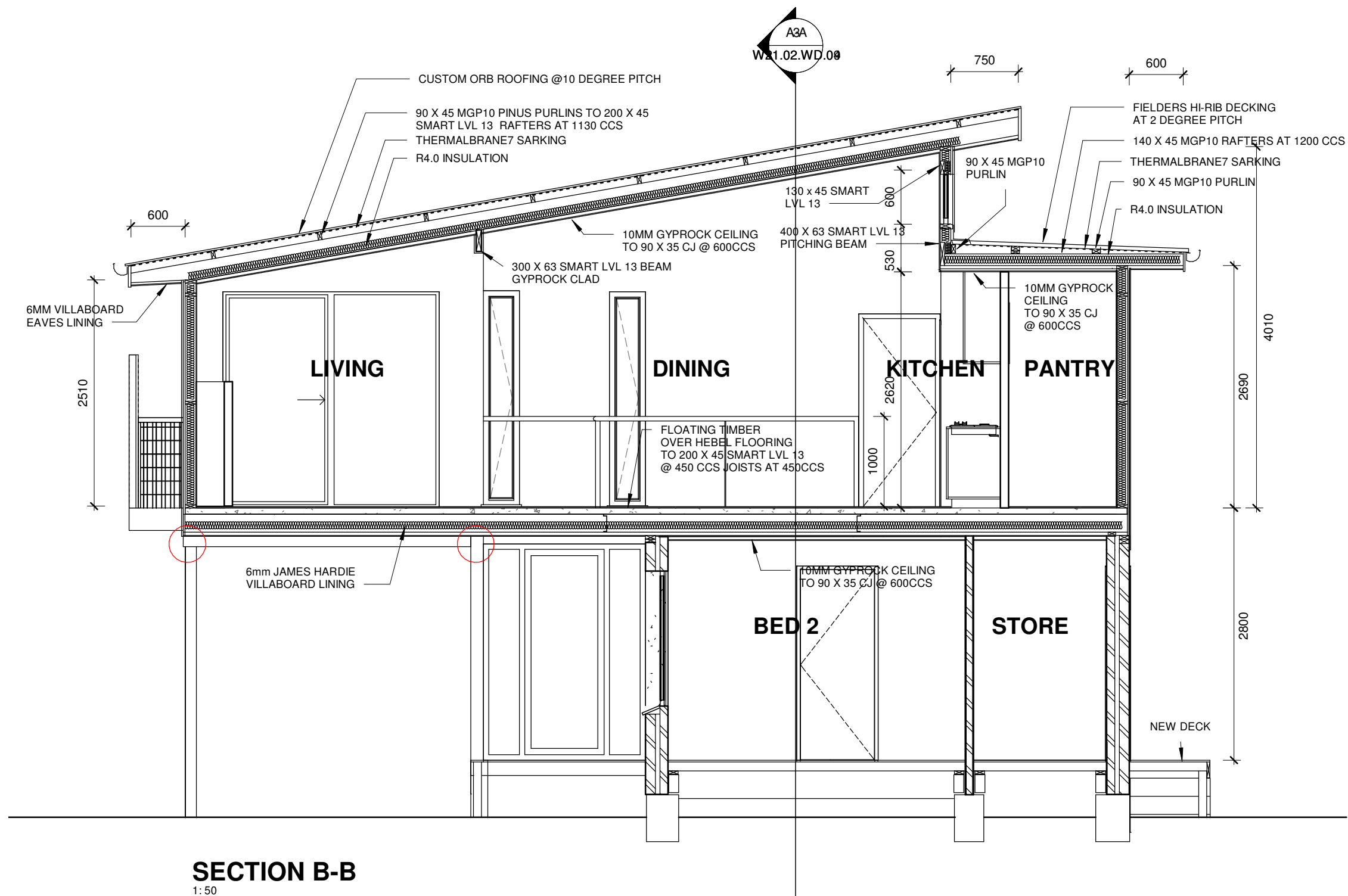

**PROPOSED ALTERATIONS AND ADDITIONS TO THE EXISTING DWELLING
AT 8 DUNSTAN STREET ALDINGA BEACH SA**

NICHOLAS P. INGERSON ARCHITECT 33 APPLEBY ROAD MORPHETTVILLE SA 5043 TEL 8278 1091 0439 828 019
DWG. No.W21.02.WD.05 © DATE 31.01.23 PRELIM TENDER CONTRACT AMENDED email nick@nickingerson.com.au

All dimensions to be confirmed on site prior to set out and fabrication.



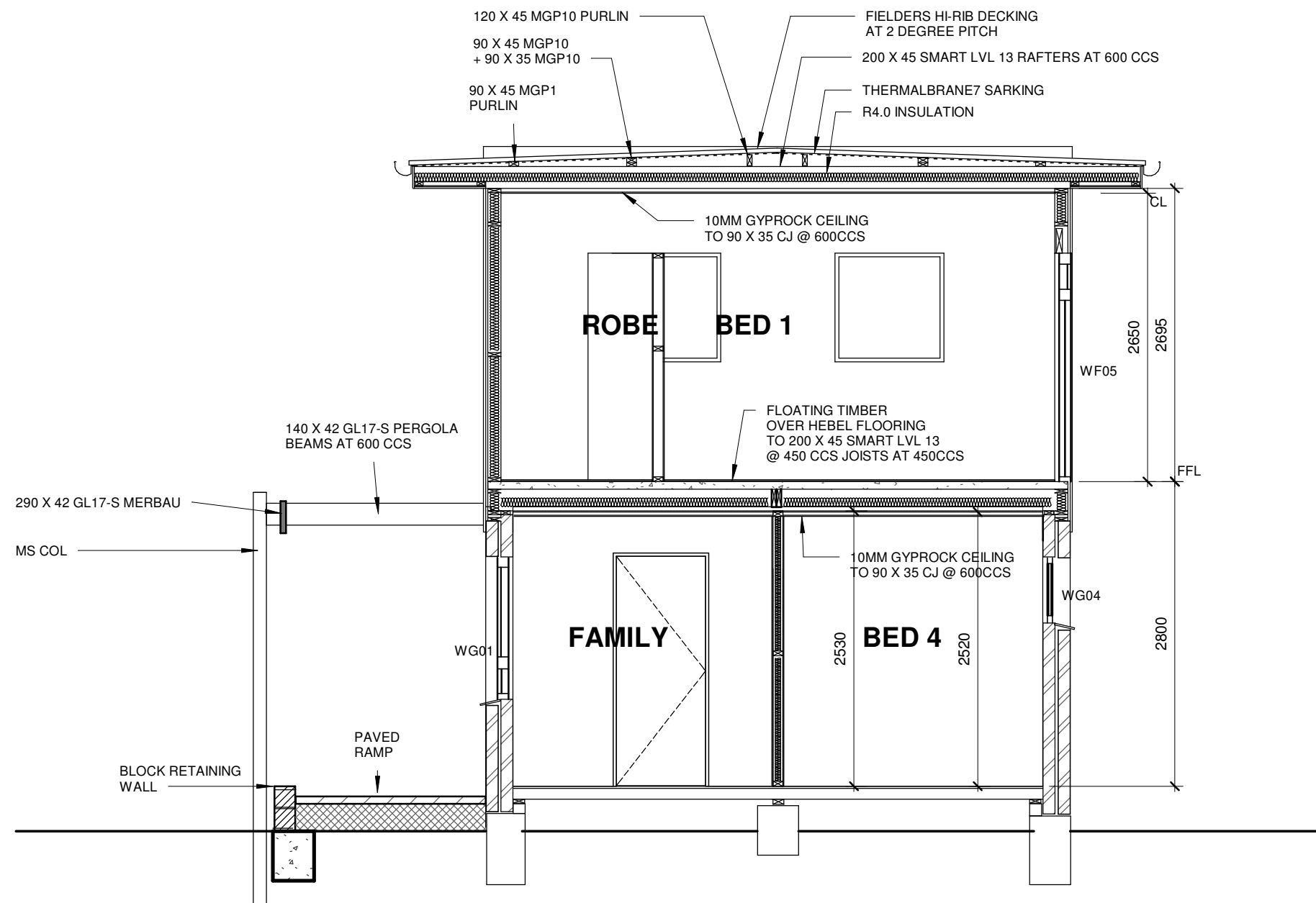

SECTION D-D

**PROPOSED ALTERATIONS AND ADDITIONS TO THE EXISTING DWELLING
 AT 8 DUNSTAN STREET ALDINGA BEACH SA**

**NICHOLAS P. INGERSON ARCHITECT 33 APPLEBY ROAD MORPHETTVILLE SA 5043 TEL 8278 1091 0439 828 019
 DWG. No.W21.02.WD.06 © DATE 31.01.23 PRELIM TENDER CONTRACT AMENDED email nick@nickingerson.com.au**

All dimensions to be confirmed on site prior to set out and fabrication.



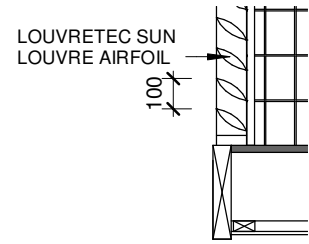

BALCONY LOUVRED SCREENS BLS.01
1:25

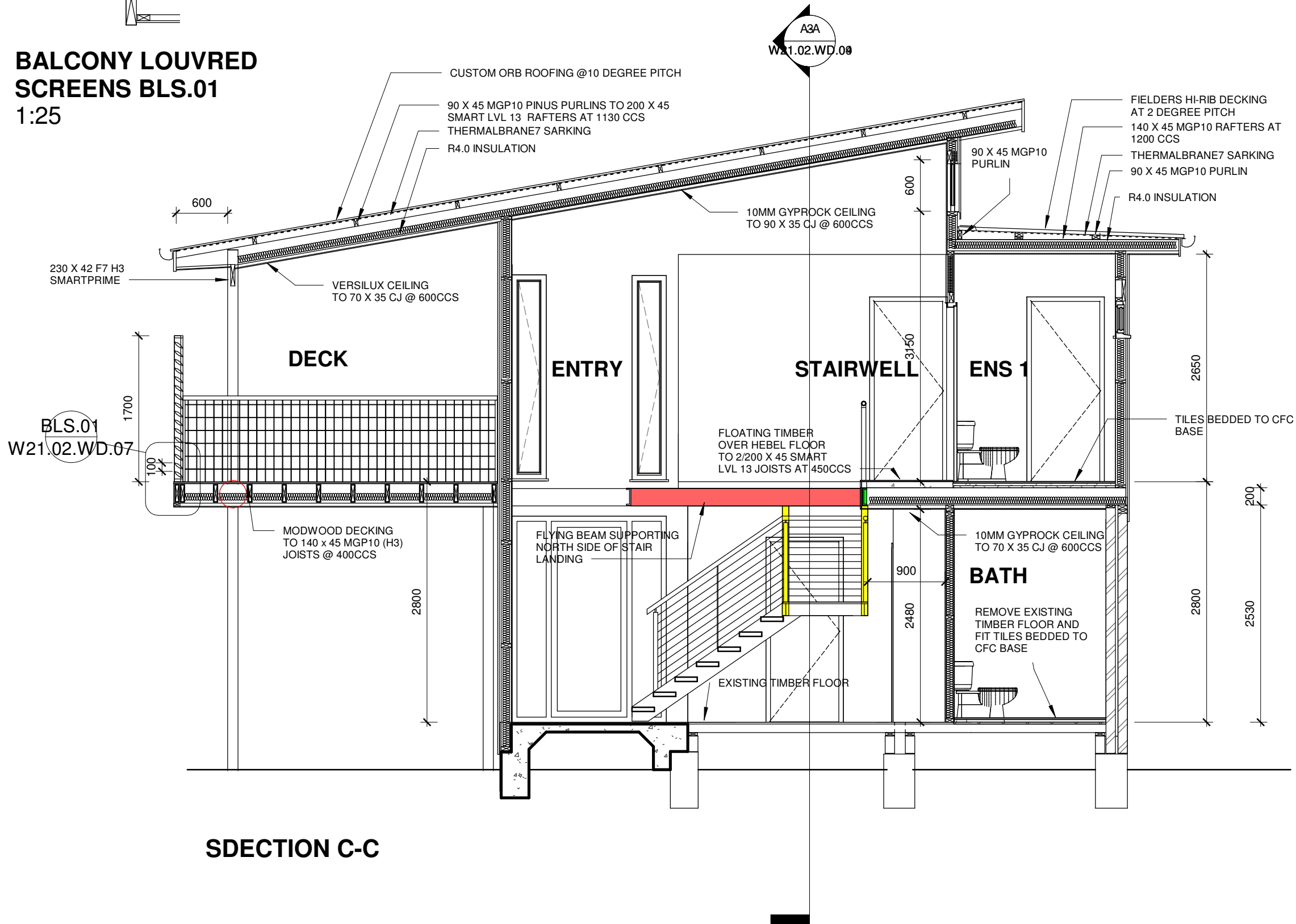

**PROPOSED ALTERATIONS AND ADDITIONS TO THE EXISTING DWELLING
AT 8 DUNSTAN STREET ALDINGA BEACH SA**

NICHOLAS P. INGERSON ARCHITECT 33 APPLEBY ROAD MORPHETTVILLE SA 5043 TEL 8278 1091 0439 828 019
DWG. No. W21.02.WD.07 © DATE 31.01.23 PRELIM TENDER CONTRACT AMENDED email nick@nickingerson.com.au

All dimensions to be confirmed on site prior to set out and fabrication.



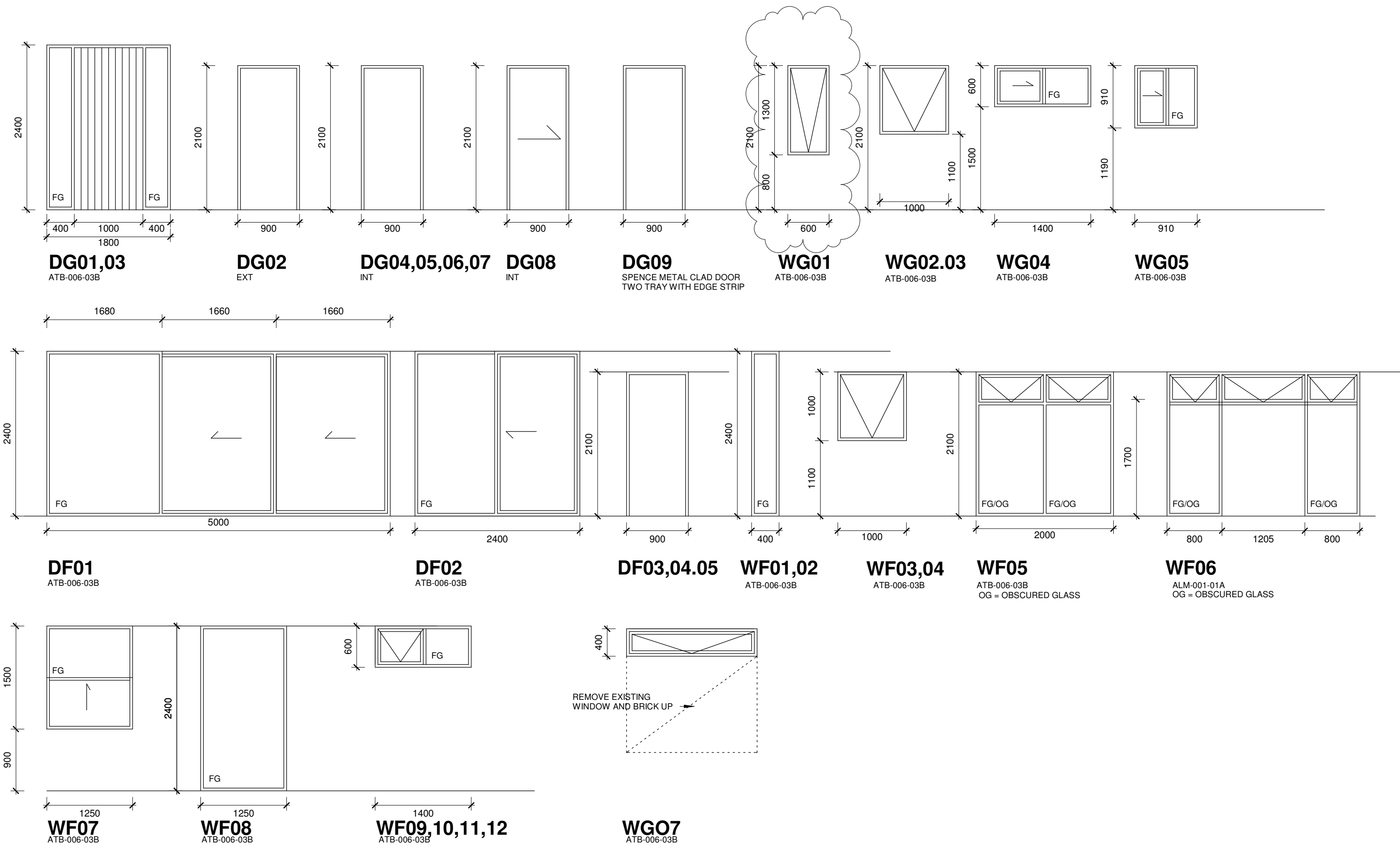

**PROPOSED ALTERATIONS AND ADDITIONS TO THE EXISTING DWELLING
AT 8 DUNSTAN STREET ALDINGA BEACH SA**

NICHOLAS P. INGERSON ARCHITECT 33 APPLEBY ROAD MORPHETTVILLE SA 5043 TEL 8278 1091 0439 828 019
DWG. No.W21.02.WD.08 © DATE 31.01.23 PRELIM TENDER CONTRACT AMENDED email nick@nickingerson.com.au

All dimensions to be confirmed on site prior to set out and fabrication.



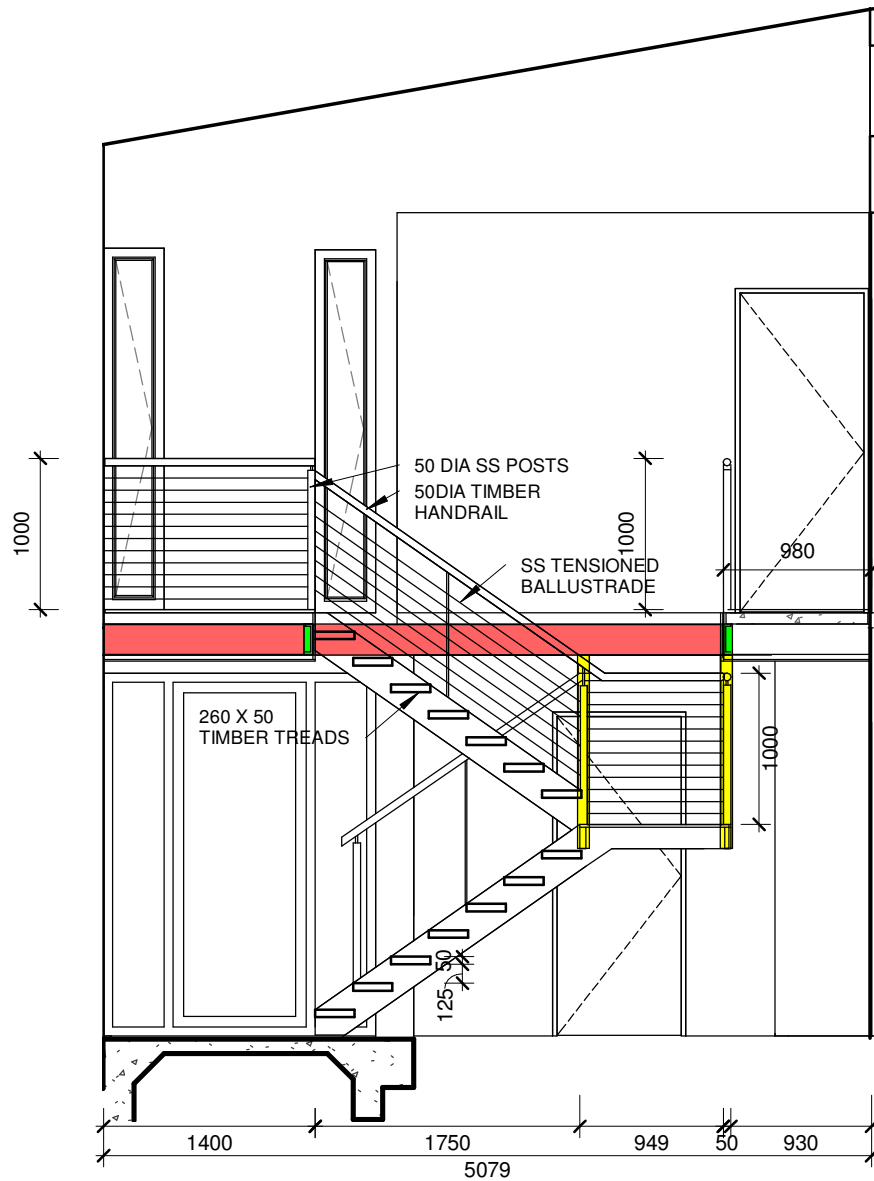

SOUTH ELEV STAIR 1:50

RISERS 175MM
GOING 250MM

STAIR DETAILS	250 GOING, 175 RISE
HANDRAIL -	50 MM DIA HARDWOOD
BALLUSTRADE -	1 X 19 CONSTRUCTION (3.0MM DIA) SS WIRES. MICROLOCK ACCESSORIES WIRE CENTRES 80MM
BALLUSTERS -	50MM DIA SS POSTS BOLTED TO STRINGERS, LANDING BEARERS AND UPPER FLOOR EDGE BEAMS AS PER ENGINEERS FIXING DETAILS.
STRINGERS -	250 X 50 HARDWOOD STRINGERS TRENCH FOR 260 X 50 HARDWOOD TREADS CUT OUT AND HOUSE STRINGERS INTO LANDING BEARERS. FIX STRINGERS/LANDING BEARERS TO MS SUSPENDED POSTS IN ACCORDANCE WITH THE ENGINEERS REPORT
TREADS -	250 X 50 HARDWOOD TREADS DRESS NOSINGS TO PENCIL ROUND TREADS TO HAVE SUITABLE NON-SLIP STRIP NEAR EDGE OF NOSING COMPLYING WITH BCA -TABLE 3.9.1.3 WHEN TESTED IN ACCORDANCE WITH AS4586 TOP TREAD FLUSH WITH FINISHED FLOOR GLUE ALL JOINTS

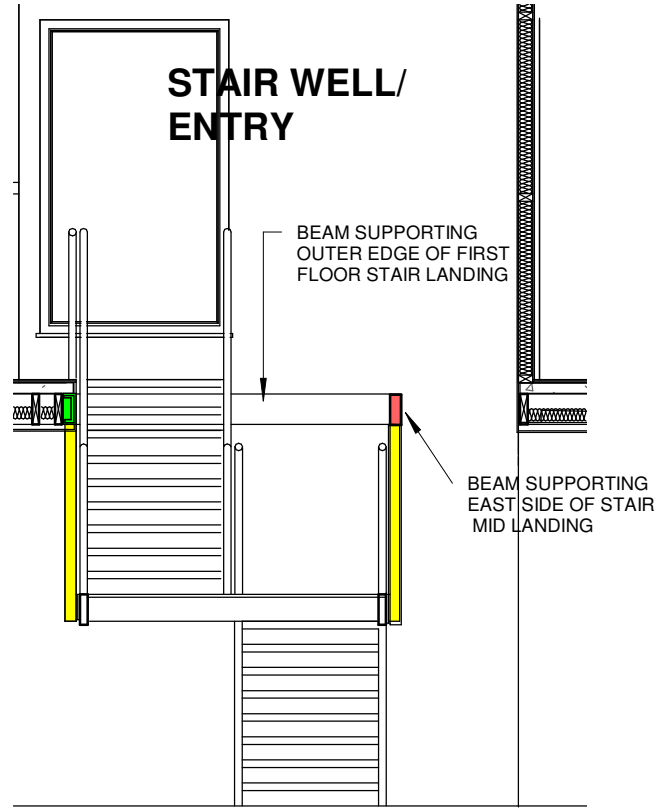

SECTION THROUGH STAIRWELL 1:50

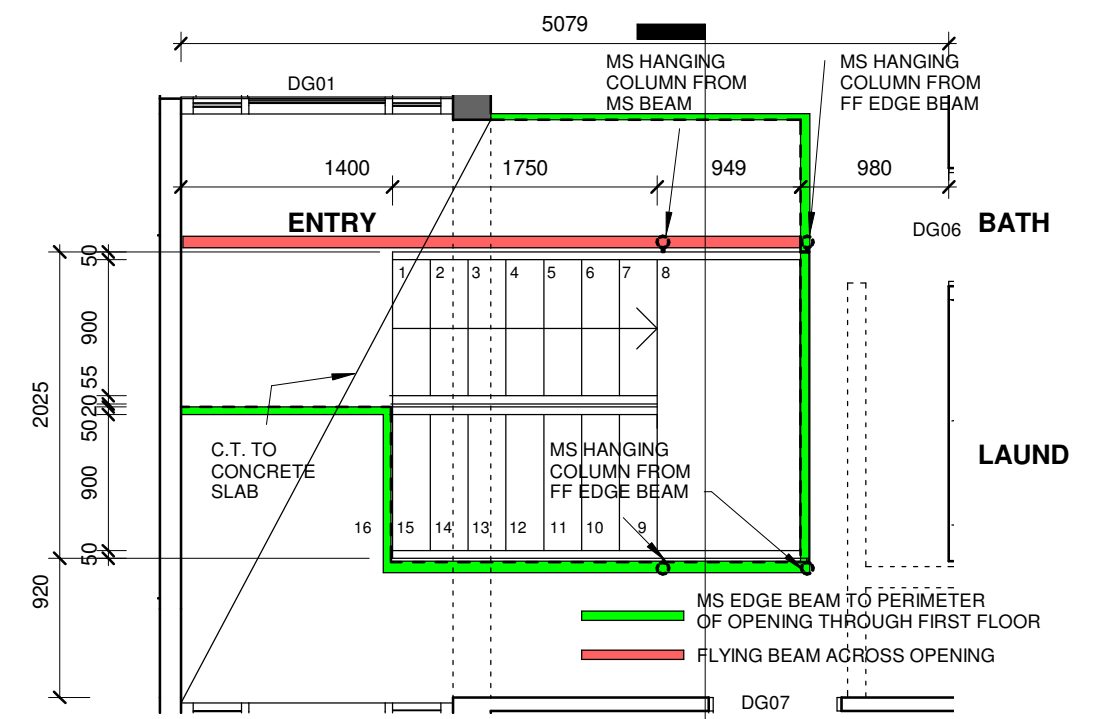

STAIR PLAN 1:50

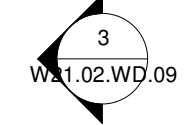

**PROPOSED ALTERATIONS AND ADDITIONS TO THE EXISTING DWELLING
AT 8 DUNSTAN STREET ALDINGA BEACH SA**

NICHOLAS P. INGERSON ARCHITECT 33 APPLEBY ROAD MORPHETTVILLE SA 5043 TEL 8278 1091 0439 828 019
DWG. No.W21.02.WD.09 © DATE 31.01.23 PRELIM TENDER CONTRACT AMENDED email nick@nickingerson.com.au

All dimensions to be confirmed on site prior to set out and fabrication.



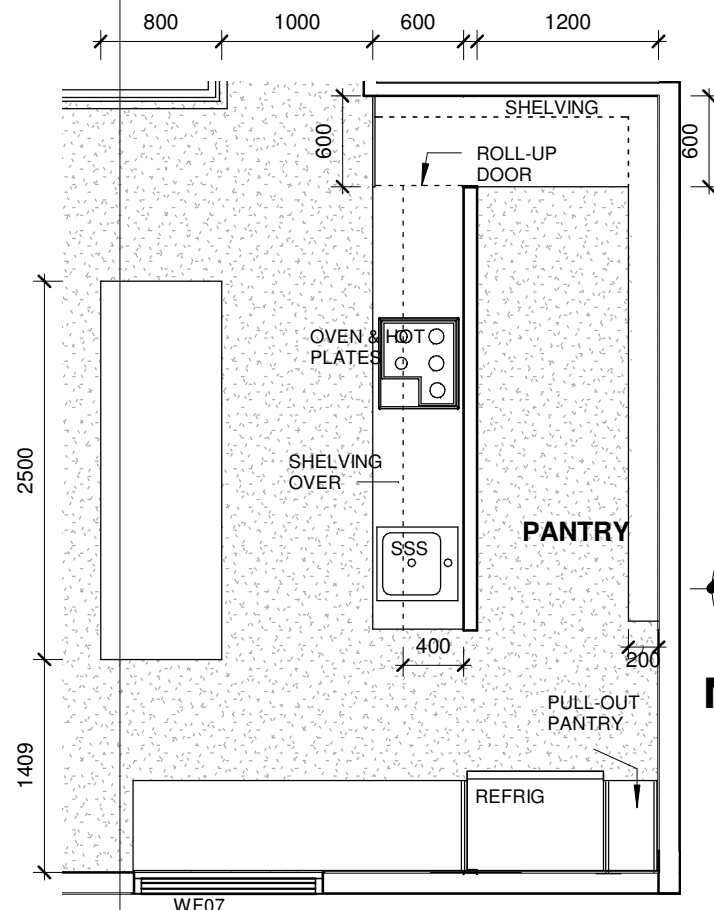

KITCHEN PLAN 1:50

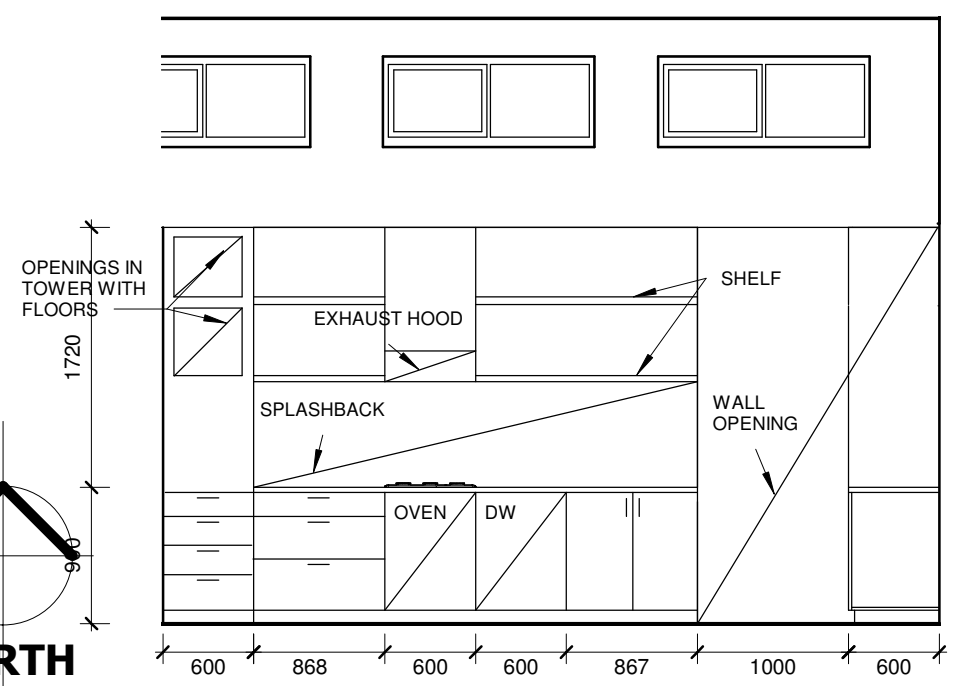
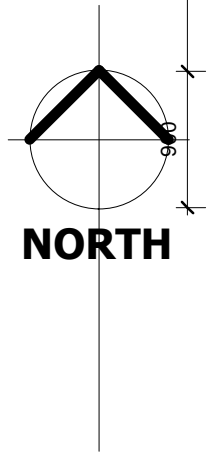

KITCHEN EAST

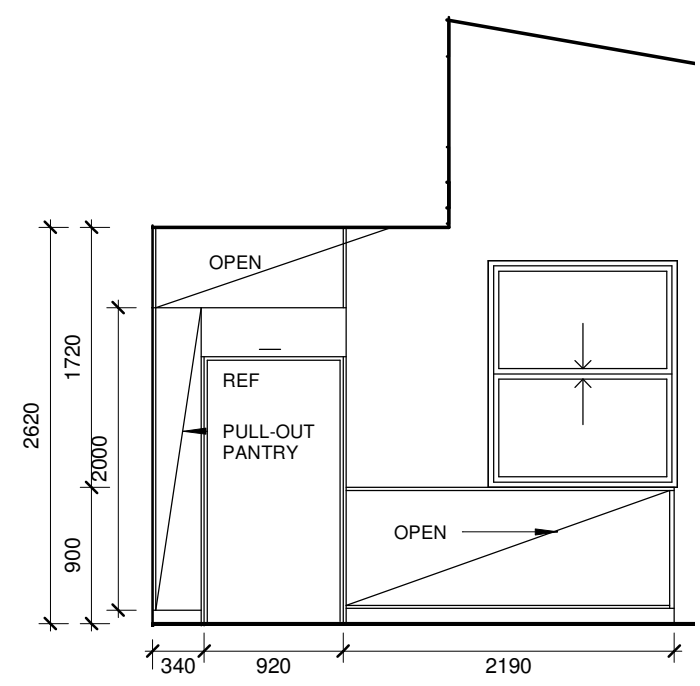

KITCHEN SOUTH

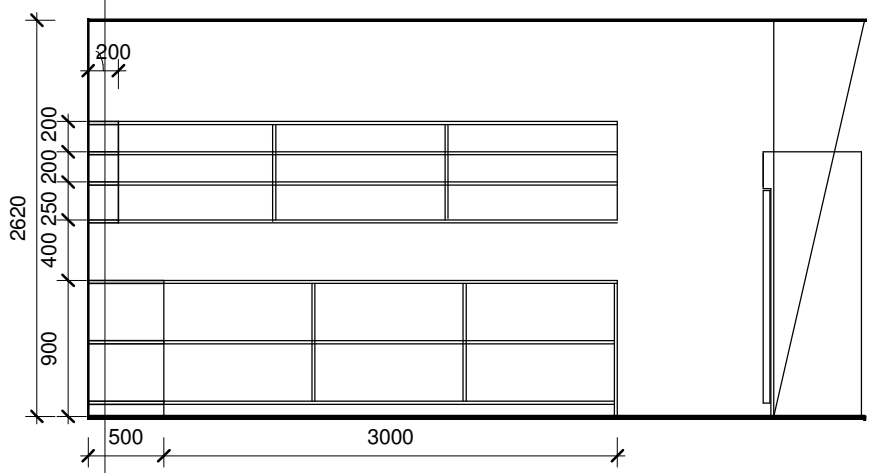

PANTRY EAST

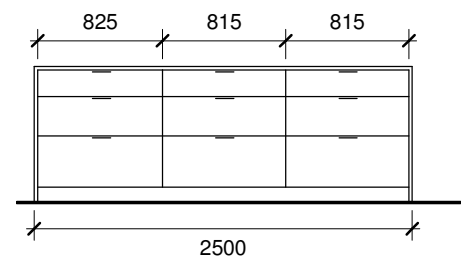

KITCHEN ISLAND INT

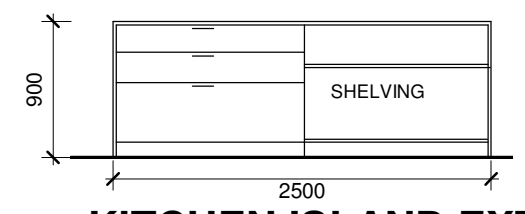

KITCHEN ISLAND EXT



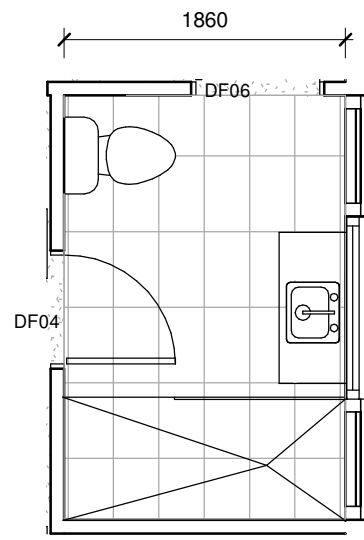

ENS 1 PLAN 1:50

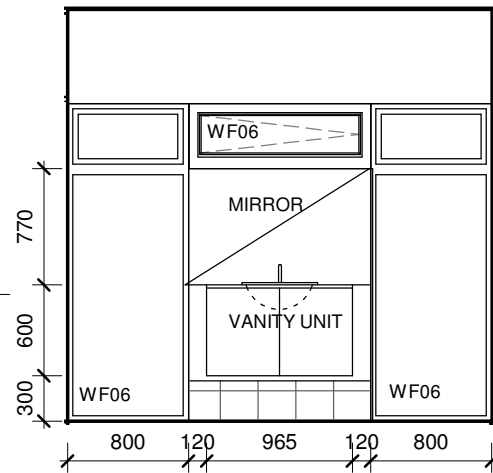
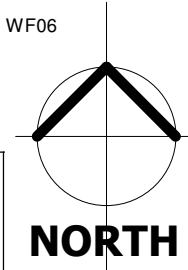

ENS 1 EAST

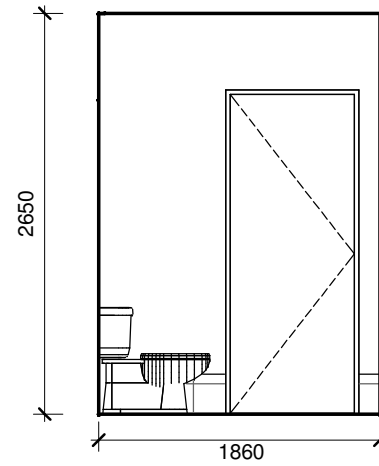

ENS 1 NORTH

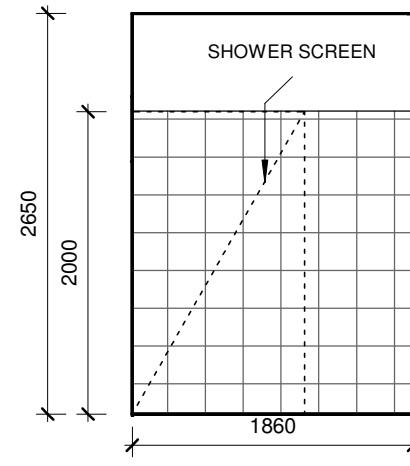

ENS 1 SOUTH

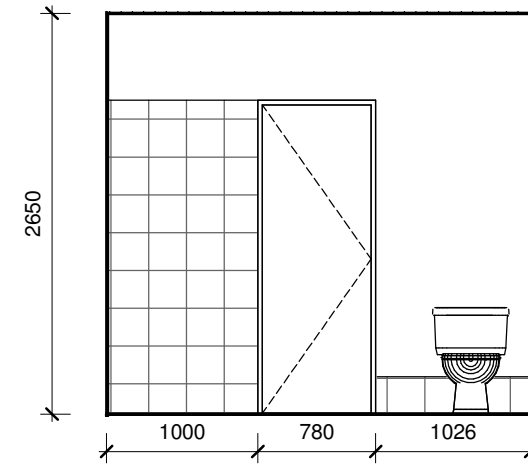

ENS 1 WEST

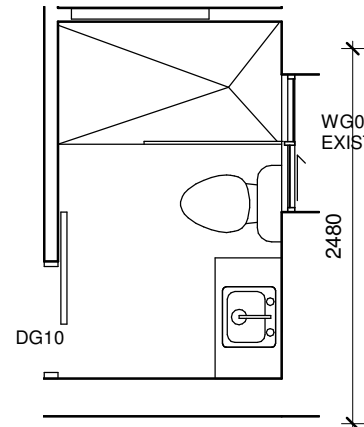

ENS 2 PLAN 1:50

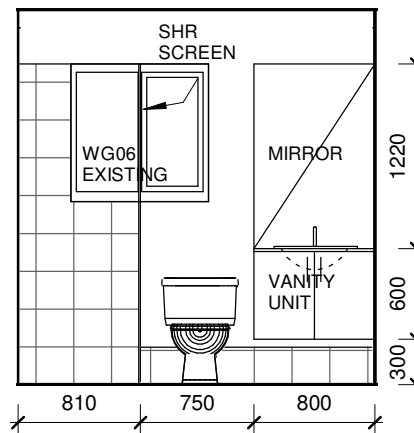

ENS 2 EAST

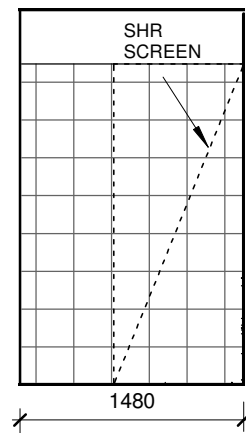

ENS 2 NORTH

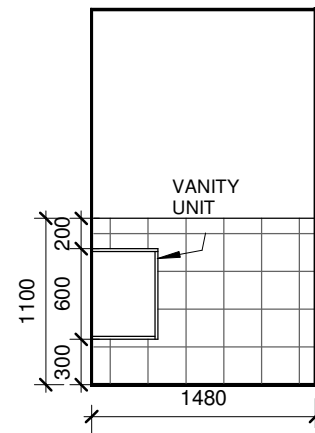

ENS 2 SOUTH

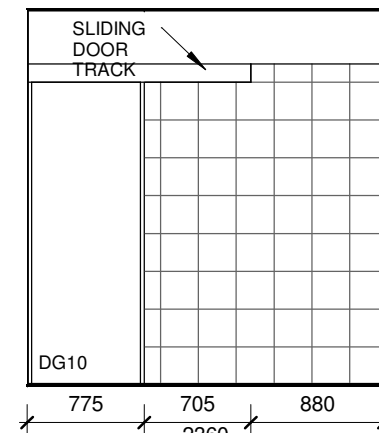

ENS 2 WEST

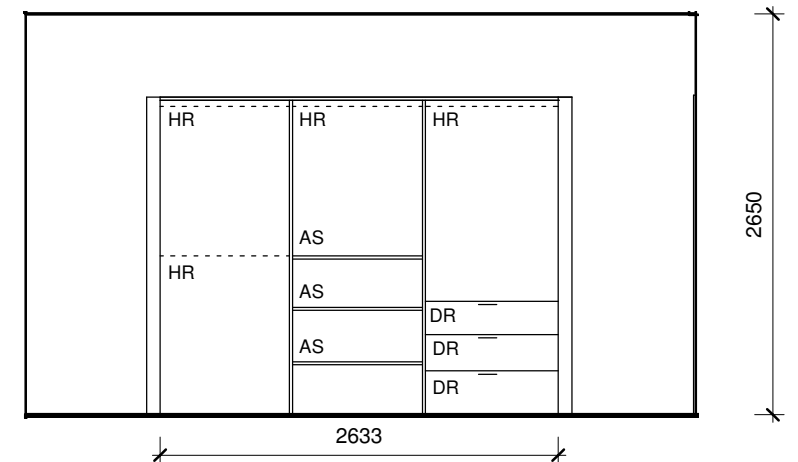

WIR BED 1

HR HANGING RAIL
AS ADJUSTABLE SHELF
DR DRAWERS

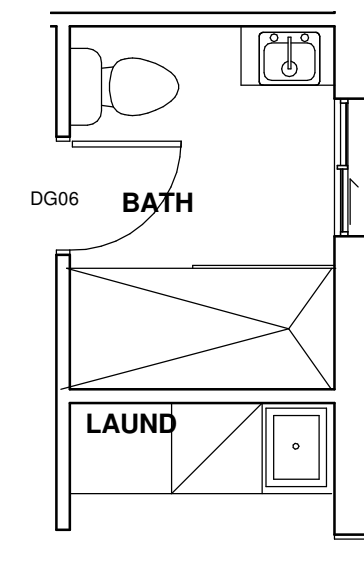

BATH & LAUNDRY PLAN 1:50

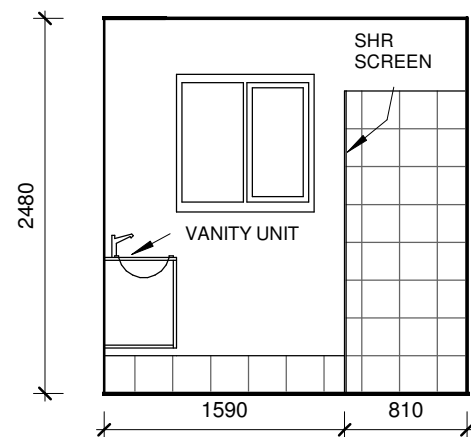

BATH EAST

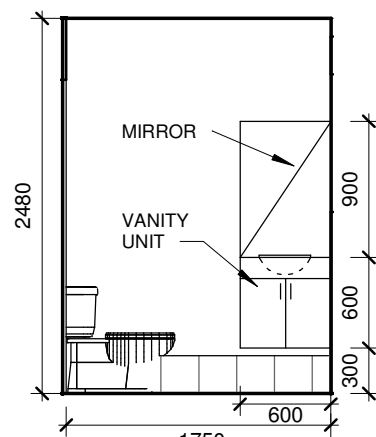

BATH NORTH

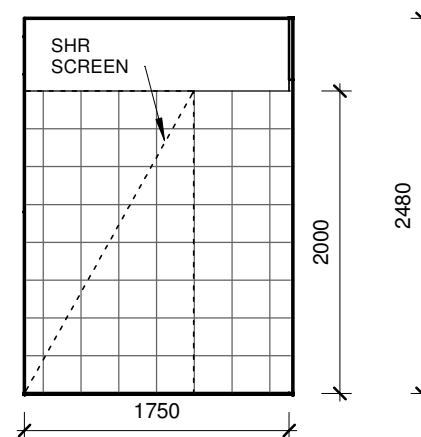

BATH SOUTH

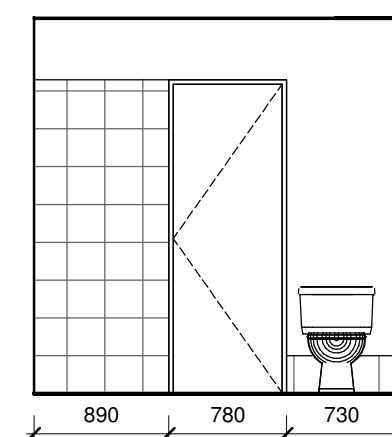

BATH WEST

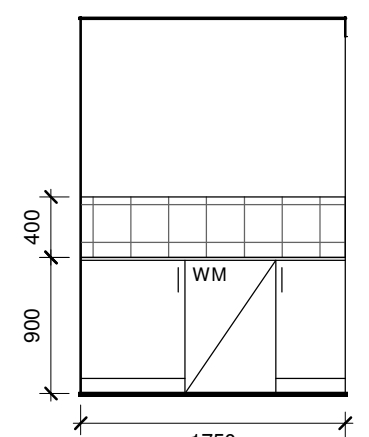

LAUNDRY NORTH

**PROPOSED ALTERATIONS AND ADDITIONS TO THE EXISTING DWELLING
AT 8 DUNSTAN STREET ALDINGA BEACH SA**

**NICHOLAS P. INGERSON ARCHITECT 33 APPLEBY ROAD MORPHETTVILLE SA 5043 TEL 8278 1091 0439 828 019
DWG. No.W21.02.WD.11 © DATE 31.01.23 PRELIM TENDER CONTRACT AMENDED email nick@nickingerson.com.au**

All dimensions to be confirmed on site prior to set out and fabrication.



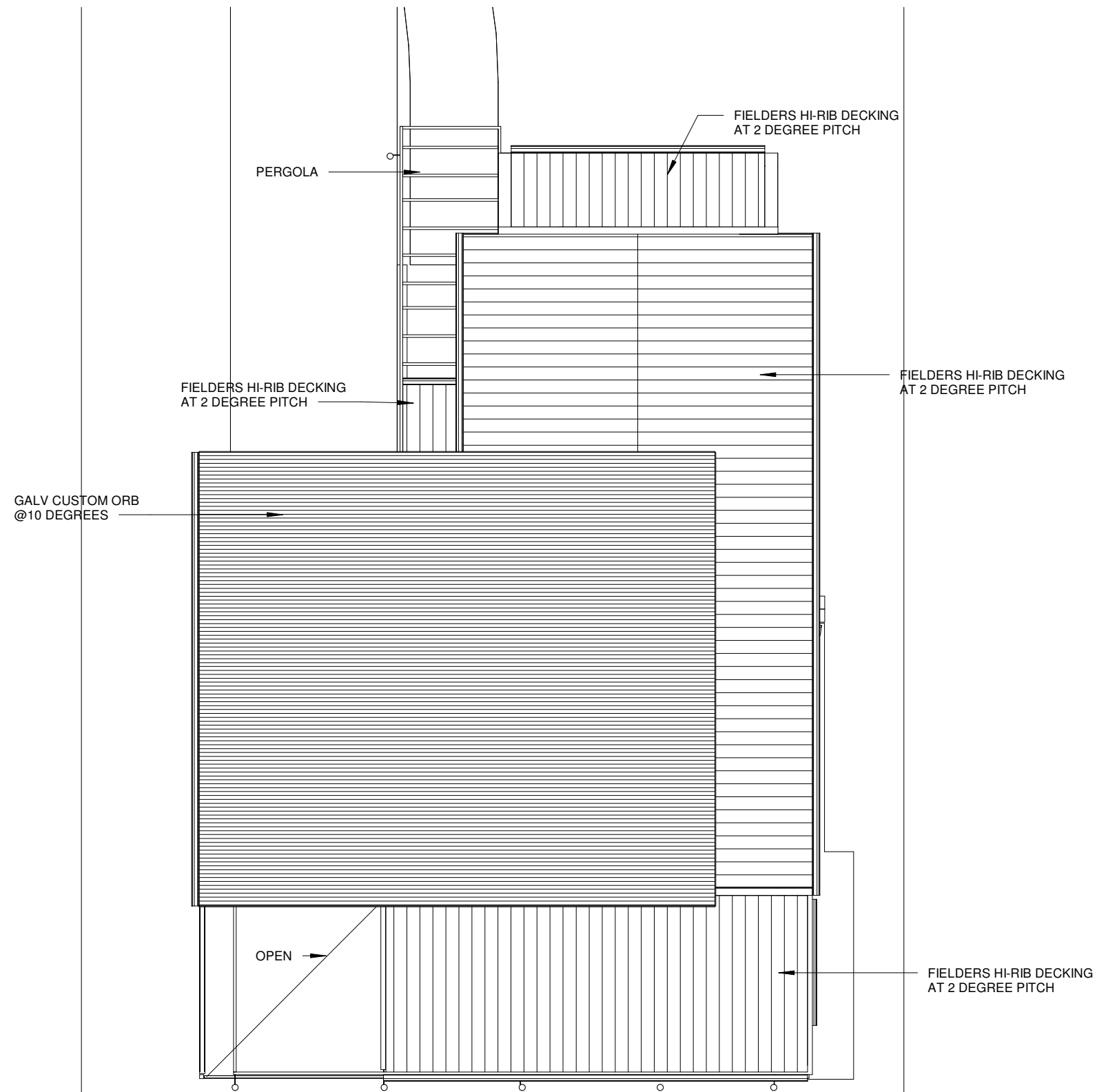

ROOF PLAN 1:100

**PROPOSED ALTERATIONS AND ADDITIONS TO THE EXISTING DWELLING
AT 8 DUNSTAN STREET ALDINGA BEACH SA**

NICHOLAS P. INGERSON ARCHITECT 33 APPLEBY ROAD MORPHETTVILLE SA 5043 TEL 8278 1091 0439 828 019
DWG. No.W21.02.WD.12 © DATE 31.01.23 PRELIM TENDER CONTRACT AMENDED email nick@nickingerson.com.au

All dimensions to be confirmed on site prior to set out and fabrication.



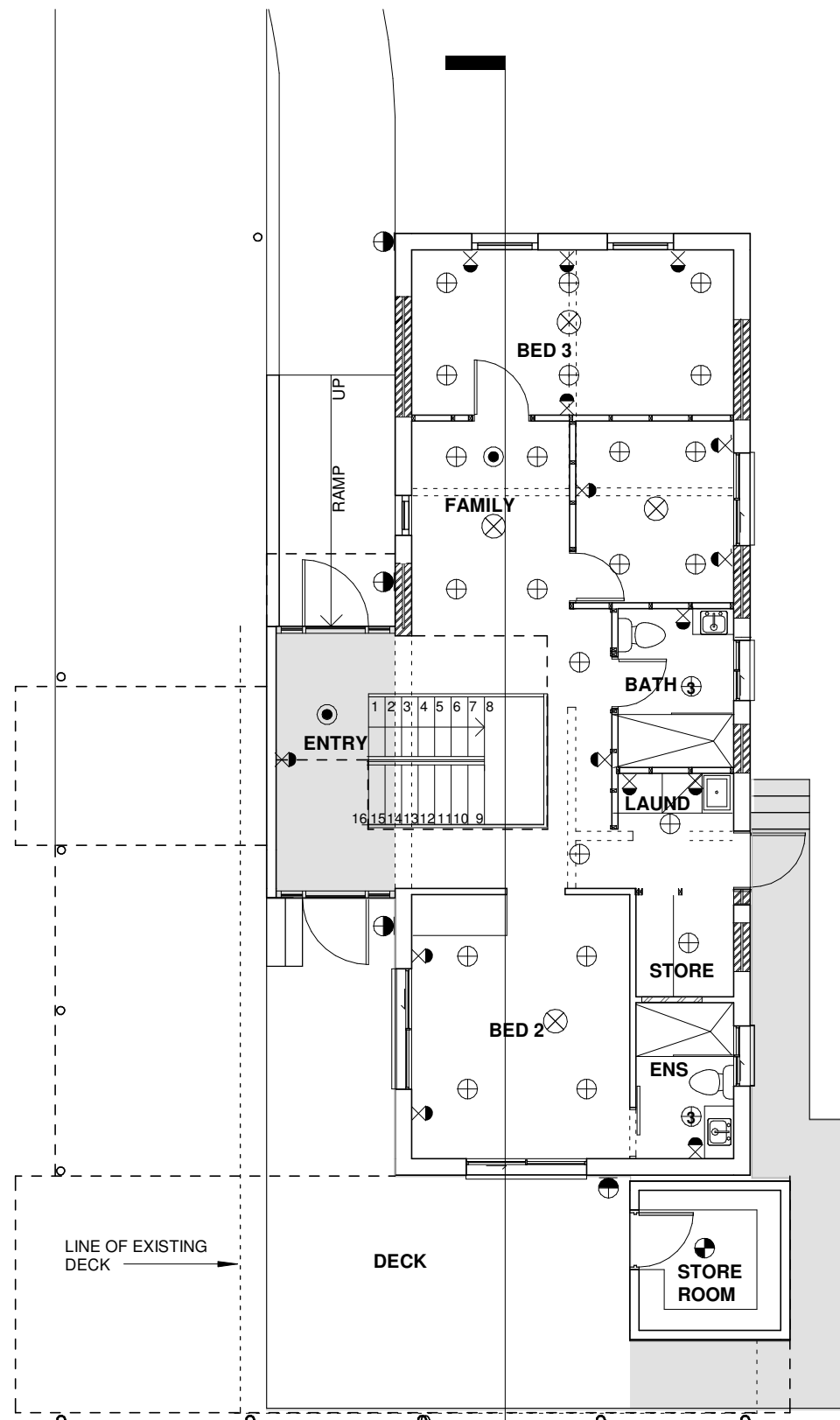

GROUND FLOOR ELECTRICAL PLAN 1:100

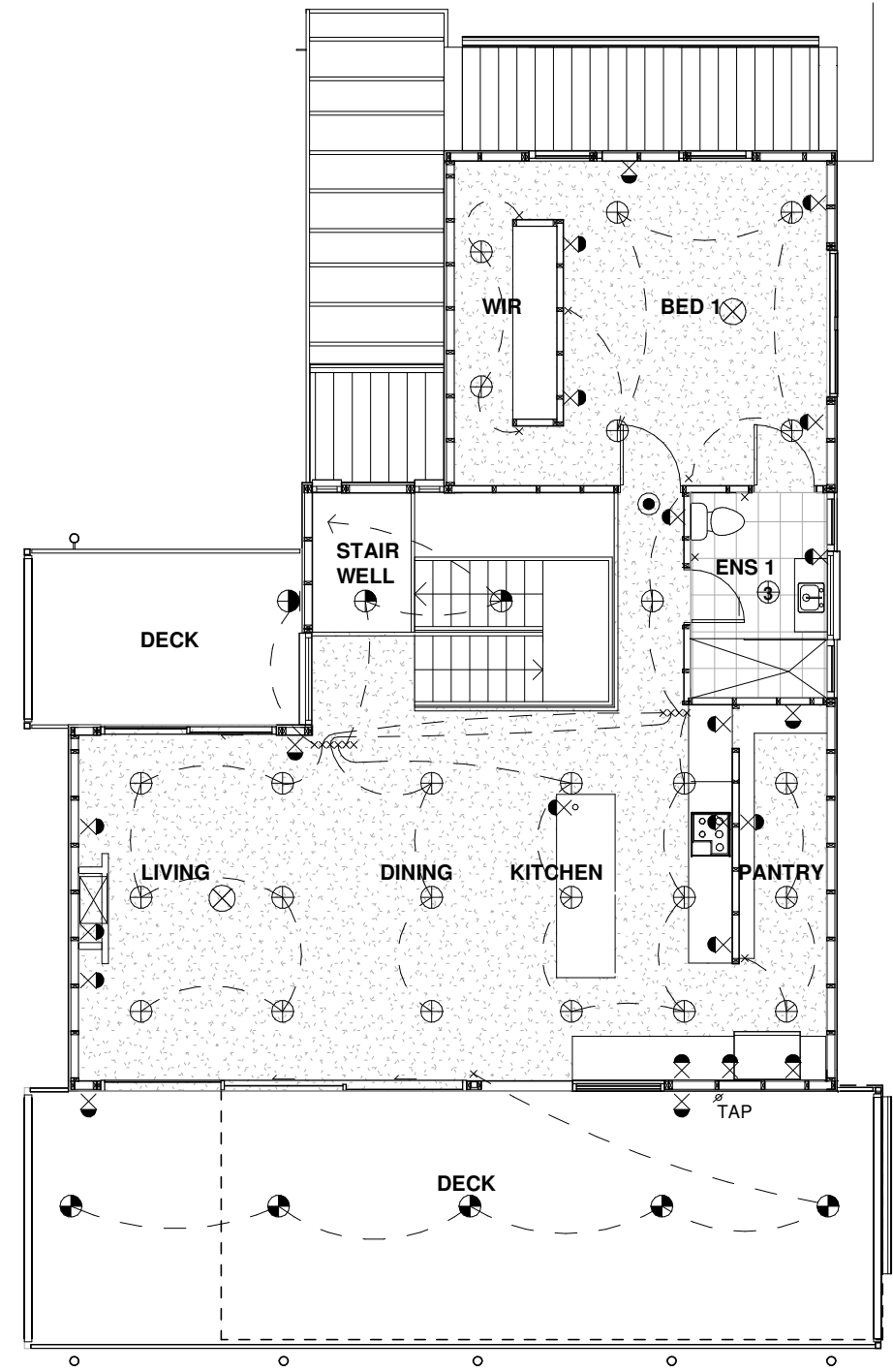

FIRST FLOOR PLAN 1:100

ELECTRICAL KEY

⊕	RECESSED LED DOWNLIGHT
⊙	PENDANT LIGHT
⊕	3 IN ONE TASTIC
⊙	WALL BRACKET LIGHT
⊙	CEILING MOUNTED LIGHT
⊗	DOUBLE GPO
⊗	CEILING FAN
⊙	HARD WIRED SMOKE ALARM

ELECTRICAL KEY

⊕	RECESSED LED DOWNLIGHT
⊙	PENDANT LIGHT
⊕	3 IN ONE TASTIC
⊙	WALL BRACKET LIGHT
⊙	SURFACE MOUNTED CEILING LIGHT
⊗	DOUBLE GPO
⊗	CEILING FAN
⊙	SMOKE ALARM

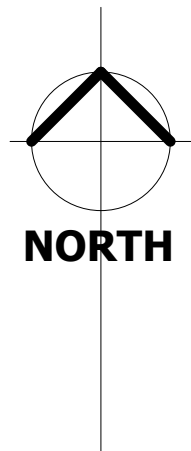

3
W21.02.WD.09

**PROPOSED ALTERATIONS AND ADDITIONS TO THE EXISTING DWELLING
AT 8 DUNSTAN STREET ALDINGA BEACH SA**

NICHOLAS P. INGERSON ARCHITECT 33 APPLEBY ROAD MORPHETTVILLE SA 5043 TEL 8278 1091 0439 828 019
DWG. No.W21.02.WD.13 © DATE 31.01.23 PRELIM TENDER CONTRACT AMENDED email nick@nickingerson.com.au

All dimensions to be confirmed on site prior to set out and fabrication.

